





KONE MonoSpace® Home

The premium machine-room-less elevator for modern homes. Built for effortless mobility and seamless integration. Maximize design freedom and space efficiency while keeping operational costs low.

www.kone.com

Dedicated to
People Flow™



Compact. Sustainable. Cost-smart.

The perfect fit

Optimized for home installation with flexible dimensions that help save space. Choose from six stylish interior options with customizable finishes integrating into any modern home.

Best-in-class eco-efficiency

The smart drive system cuts energy use, lowers electricity costs, and reduces environmental impact—while precision engineering delivers a whisper-quiet, smooth ride.

Safe and reliable performance

Advanced safety features, 24/7 monitoring, and backup power ensure smooth operation—supported by supported by lifetime-focused maintenance and a local service.

Accessibility and comfort

Designed for accessibility with thoughtful features that support ease of use, KONE's proprietary control system ensures a smooth and quiet ride, creating an unrivalled experience for everyone.

Smart and stylish home mobility

KONE MonoSpace® Home combines safety, convenience, and elegant design in a compact, energy-efficient package—ideal for modern homes. With built-in KONE DX connectivity, it’s future-ready, delivering long-term value and optimized performance.

Load capacity	250 / 320 / 400 / 450 / 630kg
Speed	0.4 m/s, 0.63 m/s and 1.0 m/s*
Max. travel	30 m
Max stops	6 stops/ 8 stops
Power supply	380 V, 3-Phase

Built to meet and exceed leading global standards

Car height (CH)	2100/2200/2300/2400 mm
Door height (HH)	2000/2100 mm
Door width (LL)	700/800 mm
Min door size	700W x 2000H
Overhead (SH)	CH + 700 mm
Pit (PH)	200-1150 mm / 450-1150 mm*
Maximum overhead (SH)	5000 mm
Maximum pit (PH)	1150 mm
Code	GB/T 21739-2008

* Please consult local KONE sales representatives for details.



Ceilings

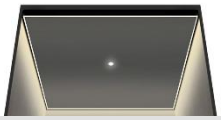

CL21
Lighting:
LED strip light and LED mini spots
Finishing:
PP10FT White powder coated steel, fine textured finishing (RAL9010)
ST43 Silver brushed stainless steel
ST4 Silver brushed stainless steel
MP1 Silver mirror polished stainless steel
MS1 Metallic Champagne
MS2 Metallic Coffee



CL72
Lighting:
LED tubes
Finishing:
PP10FT White powder coated steel, fine textured finishing (RAL9010)
ST4 Silver brushed stainless steel
MP1 Silver mirror polished stainless steel



CL82
Lighting:
Direct light,LED, colour
Finishing:
ST43 Silver brushed stainless steel
PP10FT Paint fine textured
ST4 Brushed stainless steel SUS304
ST43 Silver brushed stainless steel
MP1 Silver mirror polished stainless steel



CL198
Lighting:
LED tubes, LED spot
Finishing:
Middle part:
PP10FT White powder coated steel, fine textured finishing (RAL9010)
Frame:
ST4 Silver brushed stainless steel
MP1 Silver mirror polished stainless steel

Handrails



HR61/ST4
Round silver brushed stainless steel



HR61/ST2
Round gold brushed



HR61/ST5
Round copper brushed stainless steel



HR61/ST6
Round bronze brushed stainless steel



HR61/ST7
Round carbon black brushed stainless steel



HR61/P70
Round carbon black brushed painted steel

Mirrors

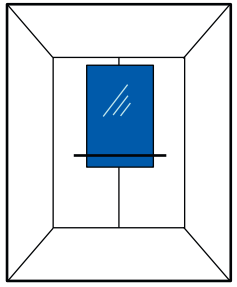

MR1
Partial width, partial height

Walls



CB
Carbon black satin stainless steel with anti-fingerprint coating



METP1FT
Champagne, fine textured metallic painted steel



MP1
Silver mirror polished stainless steel

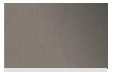

MS1
Metallic Champagne printed steel



MS2
Metallic Coffee printed steel

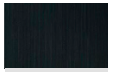

MS3
Metallic Grey printed steel

PP10FT
Pure White, fine textured painted steel



ST4
Silver brushed stainless steel
ST4LH



ST41S
Silver etched hexagon



ST43
Silver brushed stainless steel



ST43LH
Silver long hairline brushed stainless steel



ST6AFP
Bronze with anti-fingerprint coating



ST8
Champagne Gold brushed stainless steel



WS1*
Light wooden printed steel



WS2*
Warm wooden printed steel



WS3*
Dark wooden printed steel

*not available for front wall

Floors



M3H
Black Golden granite

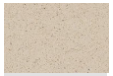

M7R
Light Sand



D25
Rocky Grey PVC

D32
Nordic White PVC



D33
Sandstone Brown PVC



D34
Laurent Black PVC



D6
Light Brown PVC



MT1
Elegant Black



MT2
Frosty Gray

MT3
White Marble

Car signalisation devices

KDS330 HOME



Physical button
car operating panel

Note: KDS330 Home is not available when service floors > 5

Landing signalisation devices



Surface mounted
landing call station (LCS)
without key switch



Surface mounted
LCS with key switch

KDS HOME V



Note: KDS330 Home is not available when service floors > 6

Landing signalisation devices



Surface mounted
landing call station
(LCS) without key
switch



Flush mounted landing
call station (LCS)
without key switch

KDS330



Partial height car
operating panel



Landing Call Station
with indicator (LCI)

Note: Hall Lantern is not
available for this option



Landing Call Station (LCS)

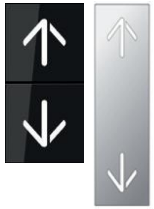

Hall Lantern

Buttons

Surface



Silver
stainless steel



Black glass



Silver stainless
steel with Braille

Flush mounted



Black glass



PLANNING GUIDE

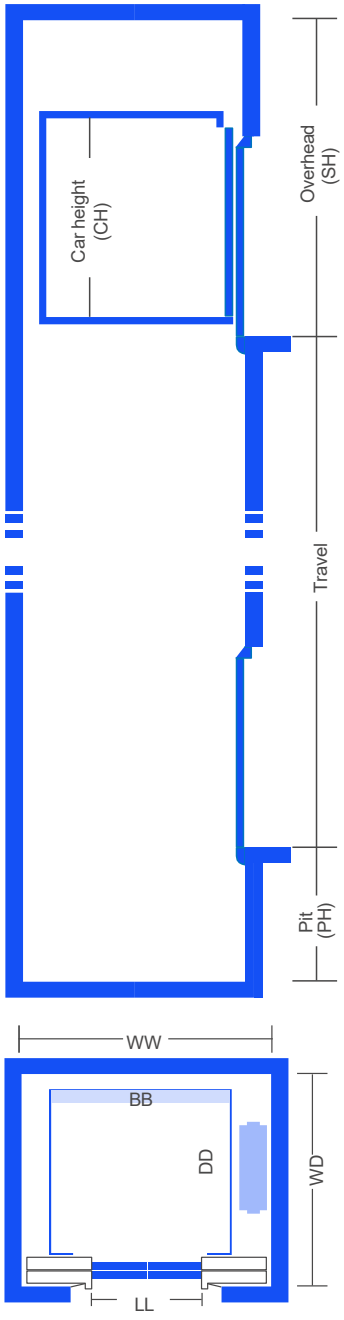

Persons / rated load (kg)	Car size BB × DD (mm)	Door type	Car type	LL (mm)	WW (mm)		WD (mm)	
					NOM	MAX	NOM	MAX
03 / 250	800 × 900	CO	SEC	700	1520	1750	1200	1500
		SO	SEC	700	1350	1550	1285	1500
04 / 320	900 × 1000	CO	SEC	700	1520	1800	1310	1700
		CO	SEC	800	1720	1850	1310	1700
		SO	SEC	700	1450	1800	1385	1800
		SO	SEC	800	1500	1850	1385	1800
		SO	TTC	700	1530	1800	1560	1560
		SO	TTC	800	1680	1850	1560	1560
04 / 320	900 × 1200	CO	SEC	700	1520	1800	1480	1900
		CO	SEC	800	1720	1850	1480	1900
		SO	SEC	700	1450	1800	1550	2000
		SO	SEC	800	1500	1850	1550	2000
		SO	TTC	700	1530	1800	1760	1760
		SO	TTC	800	1680	1850	1760	1760
04 / 320	1000 × 900	CO	SEC	700	1550	1750	1200	1500
		CO	SEC	800	1720	1850	1200	1500
04 / 320	1200 × 900	CO	SEC	700	1750	1950	1200	1500
		CO	SEC	800	1750	1950	1200	1500
05 / 400	950 × 1100	CO	SEC	700	1520	1750	1360	1800
		CO	SEC	800	1720	1850	1360	1800
		SO	SEC	700	1500	1750	1435	1900
		SO	SEC	800	1500	1850	1435	1900
		SO	TTC	800	1680	1850	1660	1660
05 / 400	1000 × 1250	CO	SEC	700	1550	1750	1530	1950
		CO	SEC	800	1720	1850	1530	1950
		SO	SEC	700	1550	1750	1600	2000
		SO	SEC	800	1550	1850	1600	2000
		SO	TTC	800	1680	1850	1810	1810
05 / 400	1200 × 1100	CO	SEC	700	1750	1850	1360	1800
		CO	SEC	800	1750	1850	1360	1800
		SO	SEC	700	1750	1950	1435	1900
		SO	SEC	800	1750	1950	1435	1900
		SO	TTC	800	1750	1950	1660	1660

* Please consult local KONE sales representatives for details.

Key

LL	Landing Door Width
LR	Landing rough opening
WW	Shaft Well Width
WD	Shaft Well Depth
BB	Car Width
DD	Car Depth
SEC	Single entrance car
TTC	Through car (entrance front and rear)
CO	Centre opening
SO	Side opening
SH	Shaft headroom (Overhead)
CH	Car height
PH	Pit height

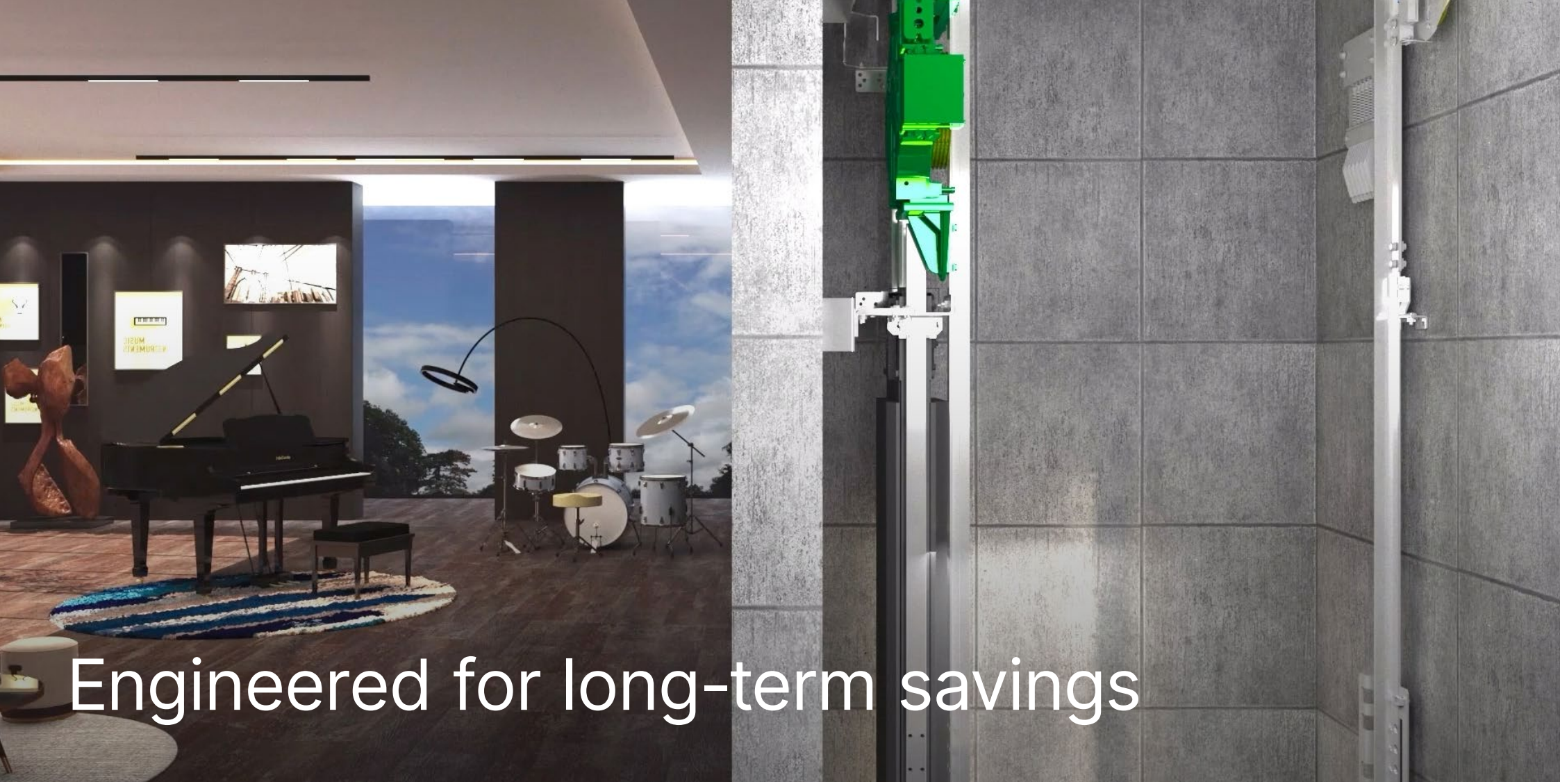

Engineered for long-term savings

Fast and easy installation

Keep your project on schedule with our globally proven elevator installation expertise.

Customized maintenance

Reduce downtime and ensure user safety with a tailored maintenance plan that includes quick response times.

Future-proof control system

Adapt to your future needs with an advanced control system that offers maximum flexibility.

Powered by KONE EcoDisc®

Save valuable space with a motorized traction system that’s flat enough to be located inside the hoistway.

Sustainability engineered into every KONE product

Our products are designed to save energy and use materials efficiently, helping buildings meet climate and green building goals. We set industry-leading climate targets and continually seek new ways to cut carbon and maximize energy savings.

Pioneering innovations, including energy-saving features and recyclable materials, reduce lifetime impacts and support circular design. By making products easy to upgrade, repair, and recycle, we minimize waste and create lasting value.
We are dedicated to shaping the future of cities with sustainable, smart solutions that enable greener, more accessible urban living for all.



KONE provides innovative and eco-efficient solutions for elevators, escalators, automatic building doors and the systems that integrate them with today's intelligent buildings. We support our customers every step of the way: from design, manufacturing and installation to maintenance and modernization. KONE is a global leader in managing the smooth flow of people and goods throughout buildings. This makes us a reliable partner throughout the life cycle of buildings. We are fast, flexible, and we have a well-deserved reputation as a technology leader, with such innovations as KONE 24/7 Connected Services and KONE UltraRope®. KONE employs over 63,000 dedicated experts to serve you globally and locally.

This publication is for general informational purposes only and we reserve the right at any time to alter the product design and specifications. No statement this publication contains shall be construed as a warranty or condition, express or implied, as to any product, its fitness for any particular purpose, merchantability, quality or representation of the terms of any purchase agreement. Minor differences between printed and actual colors may exist. KONE MonoSpace® DX, KONE EcoDisc® and People Flow® are registered trademarks of KONE Corporation. Copyright © 2025 KONE Corporation.

www.kone.com

Dedicated to
People Flow™