

KONE N MiniSpace™ DX

A versatile elevator for mid-rise offices, hotels and mixed-use buildings where higher passenger capacity and flexible group configurations are essential.

www.kone.com

Dedicated to People Flow™



High-speed performance for mid-rise buildings

Accelerate project delivery

Space-efficient design and streamlined installation help reduce complexity and keep projects on schedule

Lower energy costs

Energy-efficient technology helps reduce electricity consumption while supporting sustainability goals.

Elevate the building experience

Create memorable journeys with modern design and digital experiences that enhance user satisfaction.

Connected for the future

Built-in connectivity enables smarter maintenance, improved performance, and access to evolving digital services

KONE N MiniSpace™ DX highlights

Designed for offices, hotels, and mixed-use buildings, the KONE N MiniSpace™ DX delivers outstanding people flow performance with high passenger capacity and flexible group configurations.

Max. Load	**2,000 kg**
Max. Persons	**21**
Speed	**4 m/s**
Max. Travel Distance	**210 m**
Max. Group Size	**8**
Max. Floors	**63**
Energy Efficiency	**ISO 25745 A-class**
Connectivity	**Yes**

Built to meet and exceed leading global standards

- EN81-20
- EN81-70
- ISO 8100



Lower energy costs with smart, efficient operations

Advanced energy-efficient technologies help reduce electricity consumption and operating costs throughout the elevator lifecycle.

Reduce energy consumption

Regenerative drive technology recovers braking energy and feeds it back into the building's electrical system, reducing overall energy use by up to 45%.

Long-lasting LED lighting

Energy-efficient LED lighting uses up to 80% less electricity than traditional lighting and lasts significantly longer, reducing both energy consumption and maintenance waste over the elevator's lifetime.

Supports green building certifications

ISO 25745 A-class rating, environmental product declarations, and sustainable material documentation help contribute to LEED and BREEAM certification requirements, supporting your building's sustainability goals.



Your trusted partner from planning to everyday operations

KONE solutions help maximize uptime, improve people flow, and unlock greater value through connected services across the building lifecycle.



Accelerate construction progress

KONE JumpLift™ and construction time use elevators help accelerate construction with improved productivity, uninterrupted people and material flow, and maximum accessibility on site for a quicker return on investment.

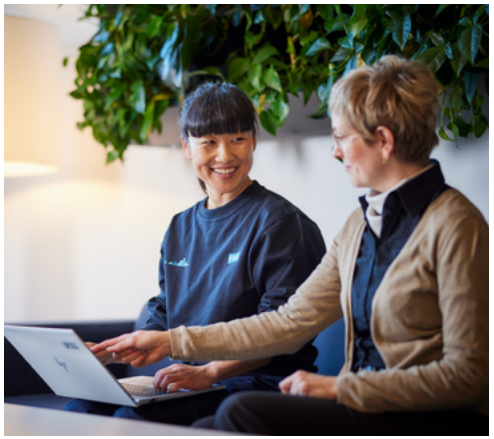

Maximize uptime

KONE 24/7 Connected Services combine real-time status data with predictive maintenance to improve monitoring, simplify troubleshooting, and provide full transparency. By identifying potential issues early, they help minimize downtime and maximize reliability.



Enable smarter buildings

KONE APIs connect digital and physical services, making it easy to develop smart building solutions and customize the elevator experience to meet your building's unique needs. Benefit from innovative solutions developed by the growing KONE Partner Ecosystem.



Enhance the user experience

KONE Journey makes everyday life easier for residents by connecting building doors, elevators info screens, and intercom systems via an easy-to-use smartphone application.



Adaptable for elevator replacement

Transform your building with KONE MiniSpace™ DX modernization. Benefit from high-speed performance, connected services, improved energy efficiency, and a redefined user experience that attracts tenants and increases property value. Professional project management ensures your project stays on schedule and within plan.

KONE provides innovative and eco-efficient solutions for elevators, escalators, automatic building doors and the systems that integrate them with today's intelligent buildings. We support our customers every step of the way: from design, manufacturing and installation to maintenance and modernization. KONE is a global leader in managing the smooth flow of people and goods throughout buildings. This makes us a reliable partner throughout the life cycle of buildings. We are fast, flexible, and we have a well-deserved reputation as a technology leader, with such innovations as KONE 24/7 Connected Services and KONE UltraRope®. KONE employs over 63,000 dedicated experts to serve you globally and locally.

This publication is for general informational purposes only and we reserve the right at any time to alter the product design and specifications. No statement this publication contains shall be construed as a warranty or condition, express or implied, as to any product, its fitness for any particular purpose, merchantability, quality or representation of the terms of any purchase agreement. Minor differences between printed and actual colors may exist. KONE MonoSpace® DX, KONE EcoDisc® and People Flow® are registered trademarks of KONE Corporation. Copyright © 2026 KONE Corporation.

www.kone.com

Dedicated to People Flow™